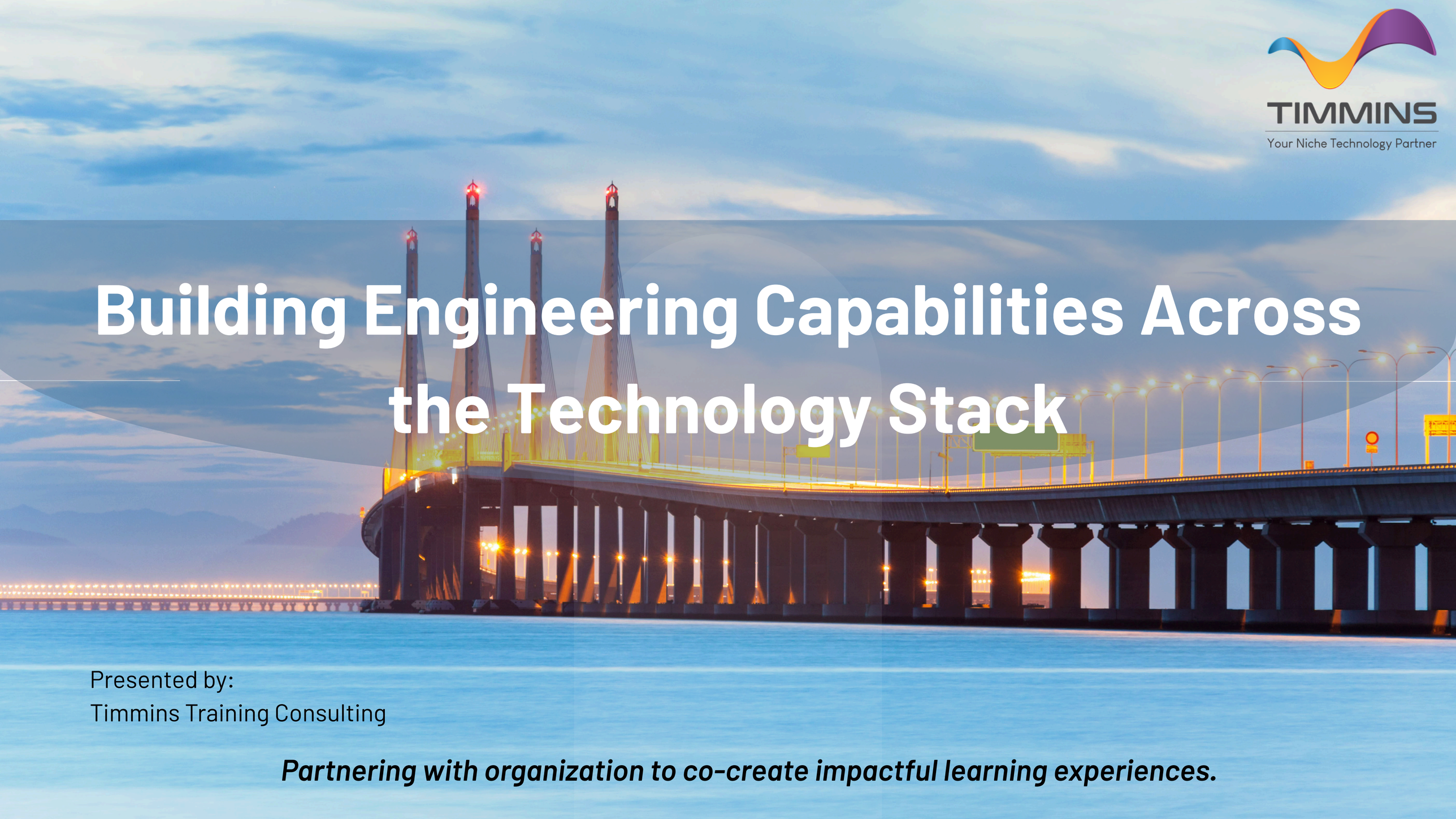

TIMMINS
Your Niche Technology Partner

Building Engineering Capabilities Across the Technology Stack

Presented by:
Timmins Training Consulting

Partnering with organization to co-create impactful learning experiences.

10 Years in Malaysia, **Trusted Worldwide**

TIMMINS
Your Niche Technology Partner

CELEBRATING 10 YEARS
OF TRAINING EXCELLENCE
2015 - 2025

HRDCORP CLAIMABLE

REGISTERED HRDCORP TRAINING PROVIDER

SCALED AGILE PARTNER BRONZE

MOTOROLA

Qualcomm

infineon

citi

DBS

cisco

maxis

Singtel

umobile

Our Commitment **to Our Client**

Co-create learning experiences – aligned to Company's priorities

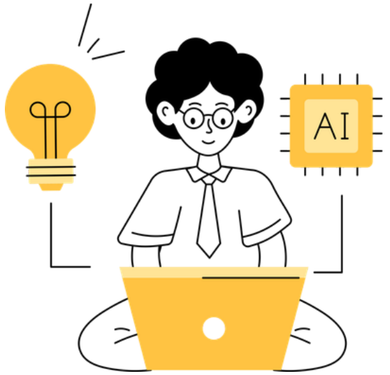

Extensive technology stack – from Hardware to AI, and Professional Development

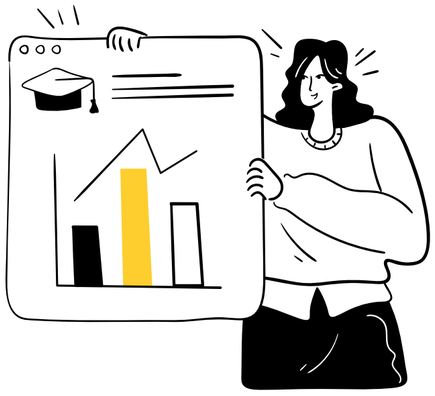

Domain-specific **learning pathways** – structured onboarding

ROI-driven & **measurable** – tracked with analytics & feedback

Co-creating **Learning eXperience**

TIMMINS
Your Niche Technology Partner

Discovery	Curate	Deliver	Measure
Identify Goals and Skills Needs	**Design Domain-Specific Pathways**	**Hands-On, Lab-Based Execution**	**Feedback, Impact & ROI**
Stakeholder alignment, defining goals, mapping roles, understanding learners and training scope	Prerequisite Assessments, participant segmentation, pre-training bridging, batch creation, lab planning, company-relevant use cases or case studies	Instructor-led sessions, hands-on labs, real-time adjustments, Pre- and Post-Assessments	Multi-source feedback, reporting, closing gaps, content refinement, and looping improvements for next batches, impact and ROI

From alignment to impact — a complete learning journey we build together.

Technology Stack & **Skills Taxonomy**

TIMMINS
Your Niche Technology Partner

Cloud & DevOps:
CI/CD (Jenkins, GitHub Actions) | Containers & Orchestration (Docker, Kubernetes) | Cloud Platforms (AWS, Azure, GCP)

Software Testing:
Test Automation (Selenium, PyTest, JUnit, etc) | Performance & Load Testing | Security & Penetration Testing

Data & AI:
Python, ML Pipelines | Deep Learning, NLP | Generative & Agentic AI

Applications (Mobile & Full Stack):
Kotlin, Jetpack, Flutter | React, Angular, Node.js | SQL/NoSQL, REST, Secure Coding

Embedded Android & AOSP:
AOSP, HAL Development, Treble | HIDL & AIDL Interfaces | Android Kernel, Secure Boot

Firmware, BSP & OS:
Embedded C, Debugging, OS Essentials | Bootloaders, BSP Porting, Device Trees | Linux Kernel, Device Drivers, Security

Hardware & Interfaces:
ASIC, FPGA, RISC-V | USB4, PCIe, LPDDR6 | RF Design, Antenna, SI/PI

Connectivity
- Wi-Fi (11ac/ax/6E/7)
- Bluetooth Low Energy (BLE), NFC, IoT Protocols

Multimedia
- Audio: Codecs, DSP, Speech
- Imaging: Camera, Color Science, ISP

Programming Languages
- Python, Flask/Django
- Modern C++ (11/14/17)
- Rust, Go Language
- JavaScript / TypeScript, Node.js, React, Angular
- MERN, MEAN, Spring Boot, .NET Core

Enabling Capabilities

TIMMINS
Your Niche Technology Partner

Technology

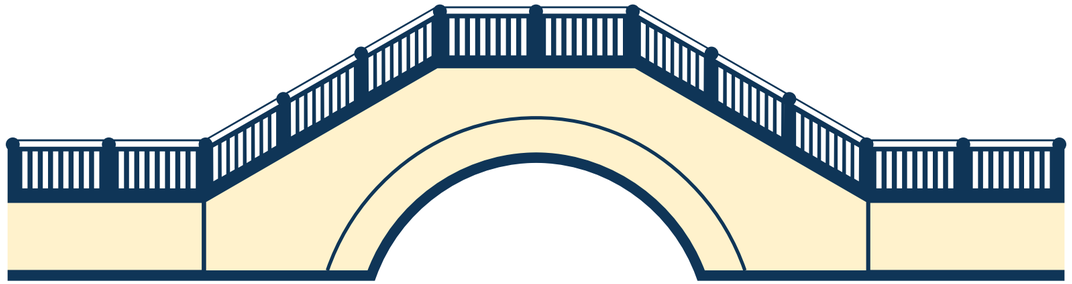

Enabler

- Cloud & DevOps
- Software Testing
- Data & AI
- Applications (Mobile & Full Stack)
- Embedded Android & AOSP
- Firmware, BSP & OS
- Hardware & Interfaces

Agile & Ways of Working

- SAFe®-aligned Agile foundations (Scrum, Kanban)
- DevOps culture and flow enablement
- Documentation-driven, traceable execution

Professional Effectiveness

- Driving high-performance behaviours
- Inclusion, DEI, resilience & change agility

Leadership & Career Development

- Engineer-to-Lead transition
- Technical ownership
- Mentoring & knowledge transfer
- Team productivity

What Engineers Said **About Our Training**

Ansar Rasool
Attended RUST programming training. It was very helpful. Trainer explained all the concepts very well. Training curriculum was well designed. Highly recommend this training.
Rust Training - 2025

A. Haziq
The trainer explanation in a very detail to make all the participant understand. I would recommend training at Timmins and absolutely will repeat.
Embedded Linux System Internals - 2024

L.E. KEAT
Many hands on training that can help to easily relate to info shared from the trainer.
The trainer is passionately guiding us to resolve blockers we met along the exercises.
Linux Driver Development - 2024

W. Y. Leong
I like the most about combination of hands on and lecture.
Linux Audio Driver - 2024

M. W. Xuan
This place is an excellent venue for learning and personal growth 🥳
The environment is clean and well kept, the educators are knowledgeable in their domain, and the host is friendly and always catering to our needs !
Would definitely come here again for any training programme.
Node.Js - 2024

Anand Mohand
Extremely good training. Our concept on embedded linux and device driver got much clearer. The hosts overseeing all arrangements for food and other concerns were simply Fantastic. The training materials provided during training were even complete in all respects and aided participants in their learning processes.
Embedded Linux System Internals - 2024

T. C. Shin
Very tailored to our use case.
Bluetooth Low Energy - 2026

TIMMINS
Your Niche Technology Partner

Thank You

Website
timmins-consulting.com

Mobile
01116674727

E-mail
info@timmins-consulting.com

Offices
Kuala Lumpur | Penang